

BUILDING SAFETY CERTIFICATE

No. 2761

Dated: 5/12/23

Certified that the existing building SJS PUBLIC SCHOOL LALGANJ (name of the building or premises) at ...PLOT NO. 140 VILL DHANABAD, TEHSIL LALGANJ, RAEBARELI UTTAR PRADESH... (address) comprised ofNIL..... basement(s) and TWO FLOORS (upper floors) owned/occupied by SJS PUBLIC SCHOOL LALGANJ (name of the Institution) have complied with the Building safety requirements in accordance with National Building code Rules, and verified by the officers concerned of R.E.S. (Name of Department/ Govt.) on...15/05/2023 (date of inspection) in the presence of Mrs. ANJU SINGH (PRINCIPAL) (name and addresses of the Manager/Secretary or his representative) and that the building/premises is fit for occupancy upto classesXII.....(X/XII) with effect from...05/12/23... for a period of...05..... years in accordance with rule and subject to compliance of the specific conditions as appended.

- 1.
- 2.
- 3.
- 4.

Issued on 05/12/23 at Raebareli by

* Strike out whichever is not applicable.

Signature with Seal : Assistant Engineer
Rural Engineer Department
Raebareli

Name : Shyamendra Prakash

Designation : _____

Name & Address of Department/ Office: _____

(Assistant Engineer & above officer of concerned Govt. Department only)

Note: This certificate should be signed / issued by Assistant Engineer & above officer of concerned Govt. Department only

* The filled up certificate should be either in Hindi or English. If it is issued in vernacular language, translated notarized version in English be uploaded along with the original vernacular certificate as a single pdf.

ELEVATION

ELEVATION



STAR SECTION

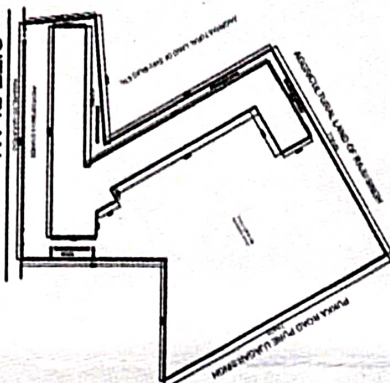

SITE PLAN



Abstract

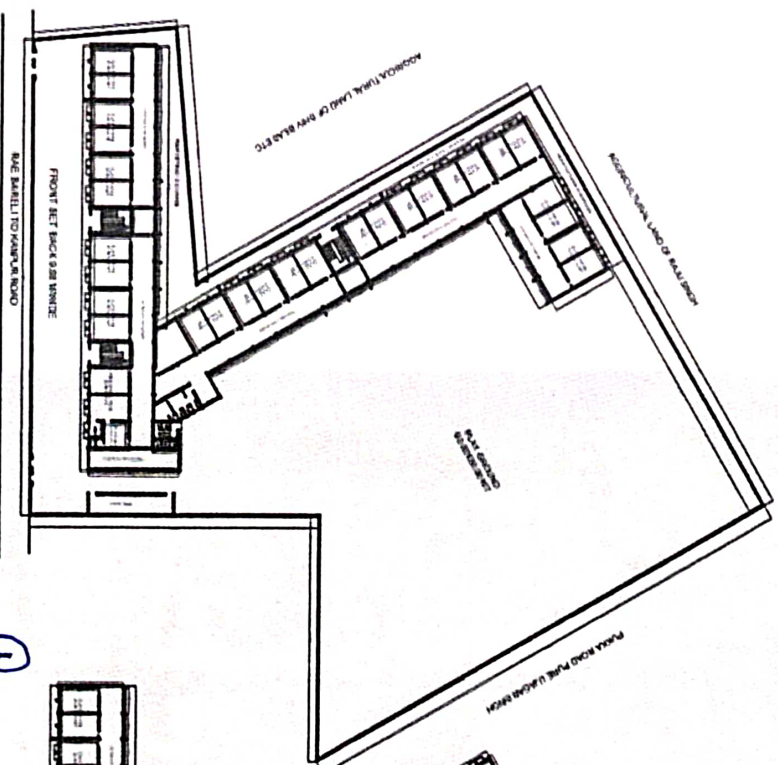

GROUND FLOOR PLAN

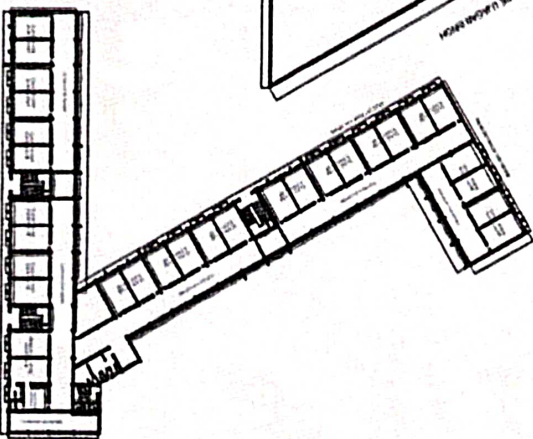

FIRST FLOOR PLAN

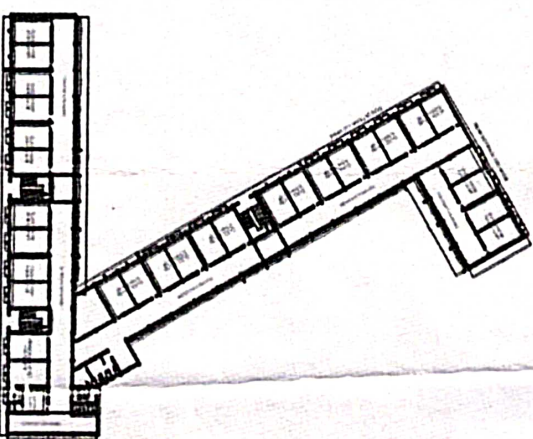

2ND FLOOR PLAN

SCHEDULE OF DOORS AND WINDOWS					
NO	TYPE	FIELD #	SECTION		REMARK
1	D	1115.000	1205.000	14	18
2	C2	2715.000	795.000	12	12
3	W	2005.000	505.000	6	12
4	W1	505.000	725.000	4	18
5	V	605.000	405.000	15	18

AREA	
TOTAL PLOT AREA	= 9280.00 SQM
TOTAL COVERED AREA :-	
GROUND FLOOR	= 1597.40 SQM
FIRST FLOOR	= 1597.40 SQM
2ND FLOOR	= 1597.40 SQM
<u>TOTAL</u>	<u>= 4792.20 SQM</u>
TOTAL FAR = 0.51	

EXISTING SCHOOL BUILDING PLAN ON
PLOT NO- 140 BELONGING TO S.J.S.
PUBLIC SCHOOL LAGANI, SITUATED
AT - RAEBARELI TO KANPUR ROAD.
LAGANI, DIST-RAE BARELI (UP)

DRAWN BY
ET PRAMOD KUMAR YADAV
MOBILE NO-9453607294

Signature

SCALE 1:100

SIG OF MANAGER

Ar. ~~Silva~~ Sahu
Kutchery Road, Vishnu Nagar
Rae Bareilly
CA/2013/60394